

PLAT OF SURVEY

LOT 13, BLOCK 5, AND THE NORTH 1/2 OF VACATED ASH ROAD ALL LOCATED IN THE FIRST ADDITION TO SKANSEN SWEDISH TRIBUNE NEWS SUBDIVISION, located in Town 3 North, Range 15 East, Town of Richmond, Walworth County, Wisconsin.

Surveyed for: Garcia's

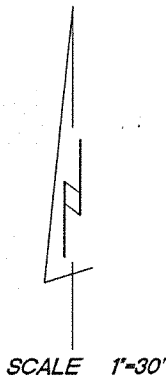
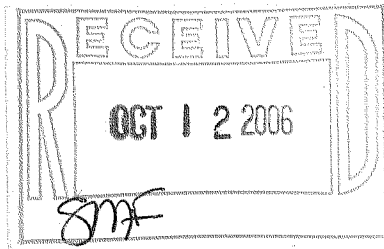

- o FOUND 1" IRON PIPE
- () RECORDED AS DIMENSIONS

MONUMENTATION WAS WAIVED BY THE CLIENT IN ACCORDANCE WITH A-E 7.01(2) OF THE WISCONSIN ADMINISTRATIVE CODE.

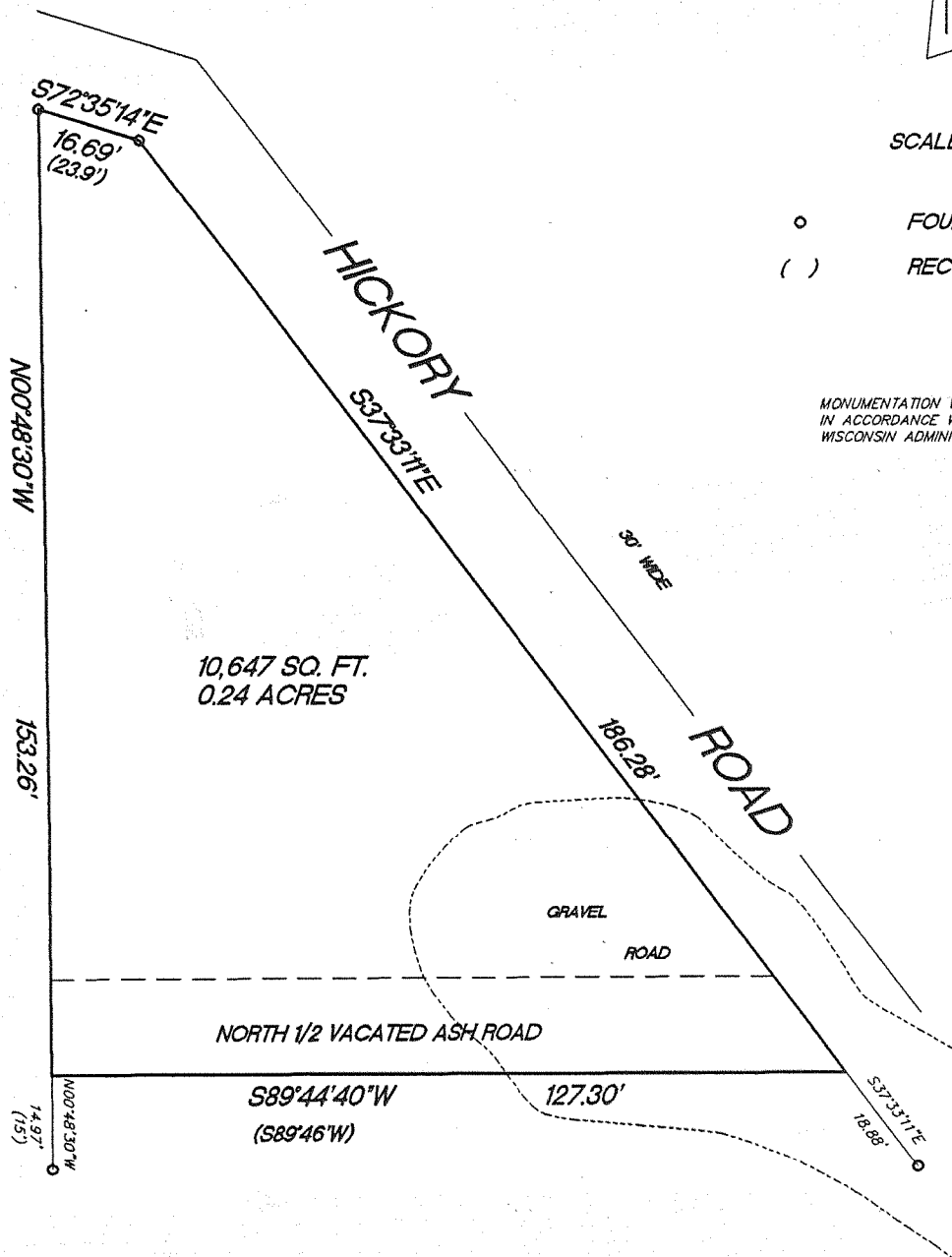

"I hereby certify that I have surveyed the above described property and that the above map is a true representation thereof and shows the size and location of the property, its exterior boundaries, the location of all visible structures and dimension of all principal buildings thereon, boundary fences, apparent easements, roadways and encroachments if any."

"This survey is made for the use of the present owners of the property, and also those who purchase, mortgage or guarantee the title thereto within one year from date hereof."

KETTLE MORaine SURVEYING INC.
W356 S9050 Godfrey Lane
Eagle Wisconsin 53119
P.O. Box 357
(262) 594-3484
Terrance E. Pisarek R.L.S.

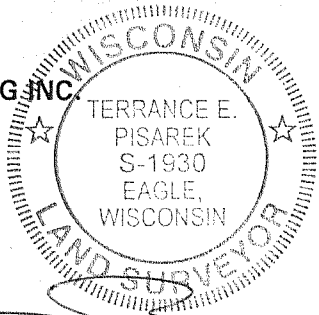

THIS IS NOT AN ORIGINAL SURVEY UNLESS THE SEAL IS RED.

9/22/06	TEP	TEP	06140
DATE	FIELD WORK BY	DRAWN BY	JOB NUMBER

CSA-85

315-9860